

WINTER SHADOW DIAGRAMS-21st of June -8.0am 1:200

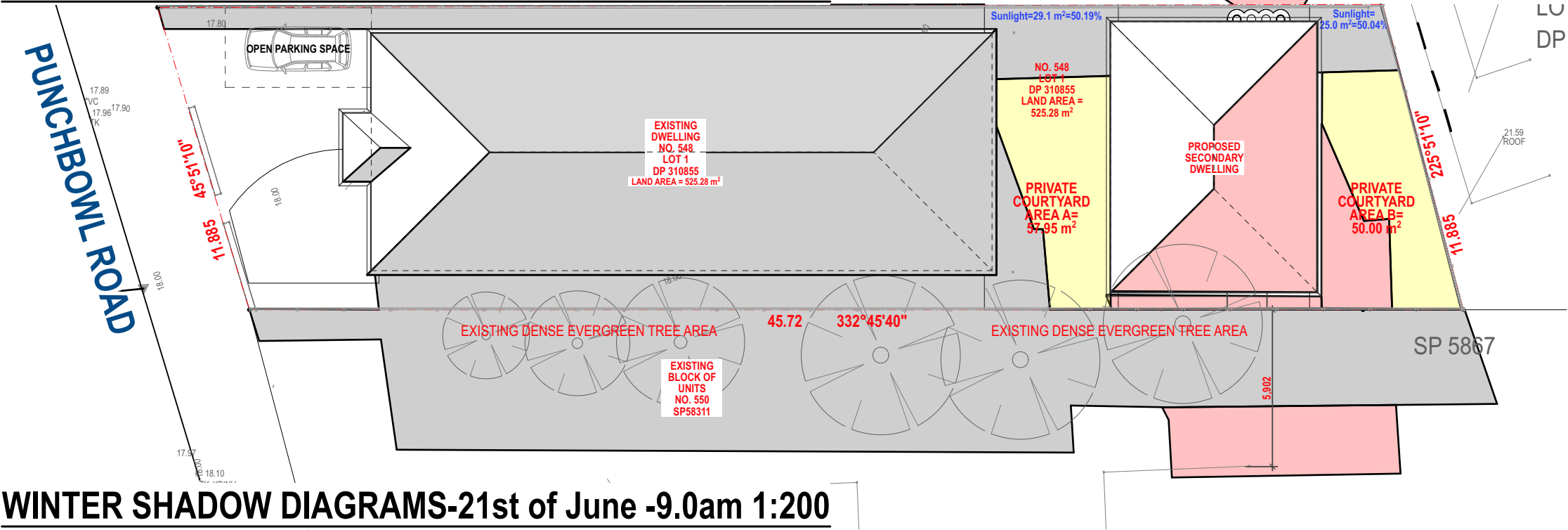

WINTER SHADOW DIAGRAMS-21st of June -9.0am 1:200

NOTES ON SHADOW DIAGRAMS

THESE SHADOW DIAGRAMS HAVE BEEN GENERATED BY COMPUTER CALCULATIONS USING THE SOFTWARE"ArchiCAD 27.0." SHADOW OUTLINES HAVE BEEN CAST ON GROUND PLANE ONLY. DIAGRAMS SHOW SHADOW EFFECTS BY No.548 PUNCHBOWL ROAD LAKEMBA NSW FOR EXISTING AND PROPOSED CONDITIONS.

SHADOW AREAS DUE TO THE PROPOSED WORKS AT No.548 PUNCHBOWL ROAD LAKEMBA NSW. HAVE BEEN SPECIALLY INDICATED BY YELLOW SHADING AND ANNOTATION DIRECTION OF TRUE NORTH HAS BEEN TRANSCRIBED FROM THE SITE SURVEY

PREPARED BY ERGO DESIGNS P/L.

SOLAR STATISTICS - 21 JUNE		
TIME	AZIMUTH	ALTITUDE
9AM	42.5° NE	17°
12 PM	0° N	32°
3 PM	42.5° NW	17°

LEGEND



EXISTING SHADOW AREA OF EXISTING FENCE AT @ No.548 PUNCHBOWL ROAD LAKEMBA NSW .



ADDITIONAL SHADOW AREAS DUE TO PROPOSED NEW STRUCTURE AT No.548 PUNCHBOWL ROAD LAKEMBA NSW OVER EXISTING SHADOWS

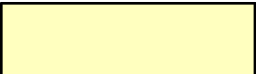

SUNLIGHT HOURS AVAILABLE IN THE PRIVATE COURTYARD AREA DUE TO PROPOSED NEW STRUCTURE AT No.548 PUNCHBOWL ROAD LAKEMBA NSW.

NOTE THE FOLLOWING:

PROPOSED SHADOW IMPACTS DO NOT AFFECT ANY OF THE ADJOINING WINDOWS OR COURTYARD AREA IN THE EXISTING BLOCK OF UNITS IN THE NEXT DOOR PROPERTY BECAUSE:

- 1.THE ADJOINING BUILDING IS WELL -AWAY- 5.902m. AWAY.
2. THERE IS AN EXISTING BUFFER BELT OF DENSE PLANTED EVERGREEN TREES IN BETWEEN THE ADJOINING BUILDING AND THE PROPOSED DEVELOPMENT.

THE COURTYARD AREA OF OUR SITE SHALL HAVE A MINIMUM OF 3 HOURS OF SUNLIGHT DURING THE MORNING HOURS OF BETWEEN 9.0am & 12pm.

NOTES :  
DO NOT SCALE OFF DRAWINGS. USE FIGURED DIMENSIONS ONLY.  
CHECK ALL DIMENSIONS ON SITE BEFORE THE COMMENCEMENT OF WORK. REPORT ANY DISCREPANCIES.  
C.O.S DENOTES ITEM TO BE CHECKED ON SITE.  
ALL LEVELS ARE TO AHD AND HAVE BEEN DETERMINED FROM OSUM SURVEYING SERVICES P/L.  
AVAILABLE DETAILED SITE SURVEY INFORMATION BY THESE DESIGNS, PLANS AND SPECIFICATIONS AND THE COPYRIGHT THEREIN ARE THE PROPERTY OF ERGO DESIGNS AND MUST NOT BE USED, REPRODUCED OR COPIED WHOLLY OR IN PART WITHOUT THE WRITTEN PERMISSION OF ERGO DESIGNS.

..	..	..
A	DA SUBMISSION	24/2/25
rev	notes	date

This drawing is issued upon the condition it is not copied, reproduced, retained or disclosed to any unauthorised person either wholly or in part without prior consent in writing of ergo designs.

MR MUHAMMAD FERDOUS ALAM  
548 PUNCHBOWL ROAD LAKEMBA  
NSW  
client

PROPOSED NEW SECONDARY DWELLING  
project  
548  
PUNCHBOWL ROAD  
LAKEMBA  
address

**Ergo Designs P/L**  
building designers and consultants  
334A homer st earlwood nsw 2206 ph: 9558 1233  
e-mail: ergo-des@bigpond.net.au

**bdaa**  
ACCREDITED  
BUILDING DESIGNER  
Accreditation No.6667  
Registration Class  
BUILDING DESIGN CLASSES (2 LOW & MEDIUM RISE)  
Registration Number DEP0001890

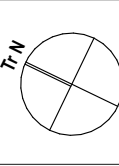

SHADOW DIAGRAMS-WINTER-8&9  
am.  
drawing  
125-174  
project  
A10  
drawing no.  
A  
issue  
24/2/25

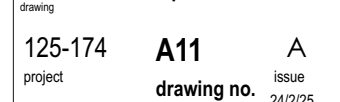

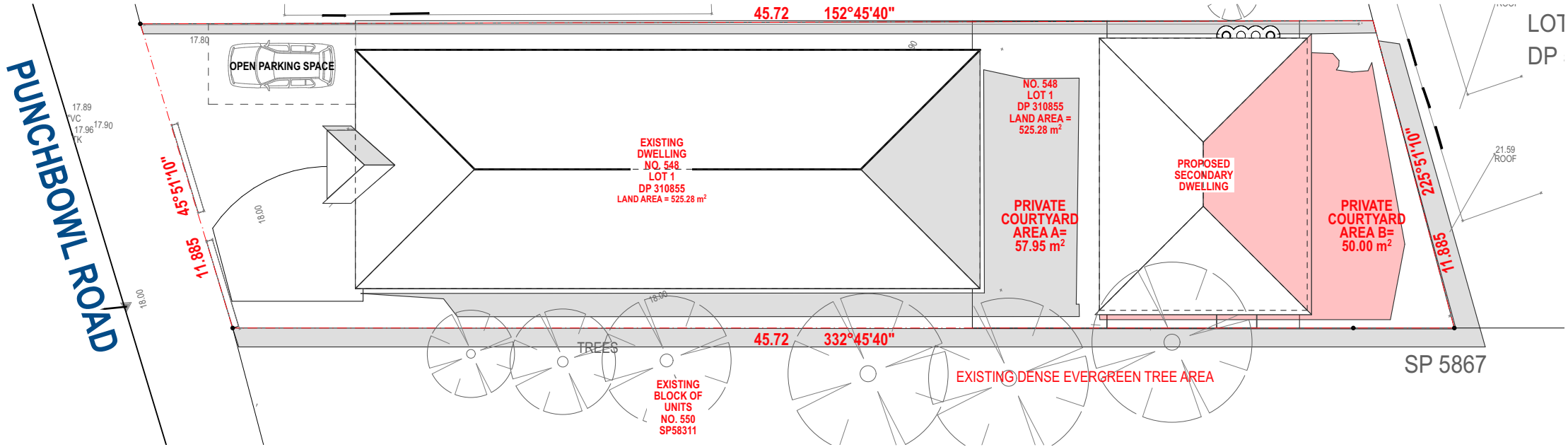

WINTER SHADOW DIAGRAMS-21st of June -1.0pm 1:200

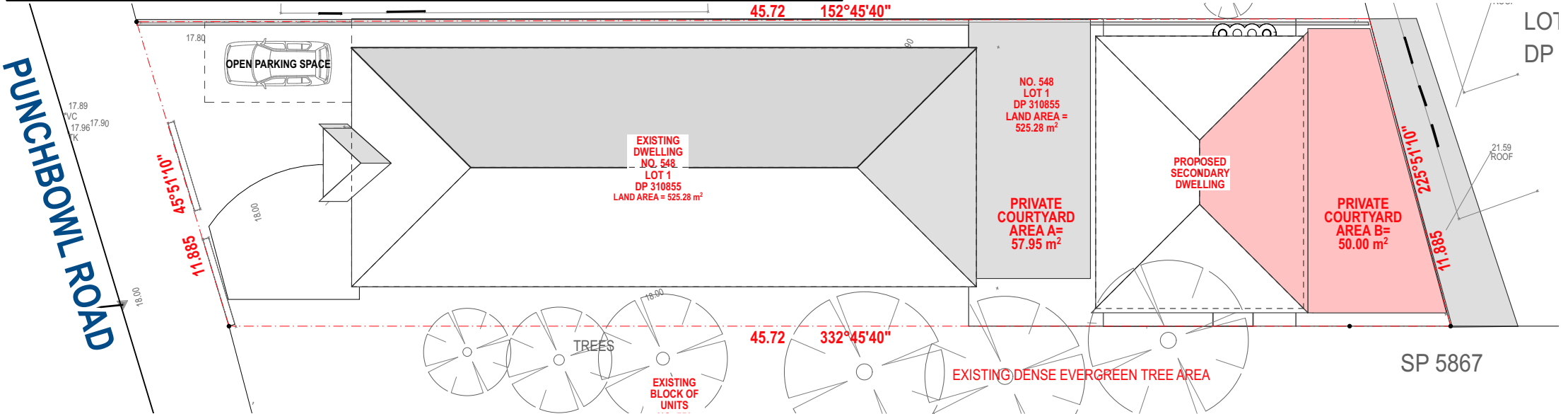

WINTER SHADOW DIAGRAMS-21st of June -2.0pm 1:200

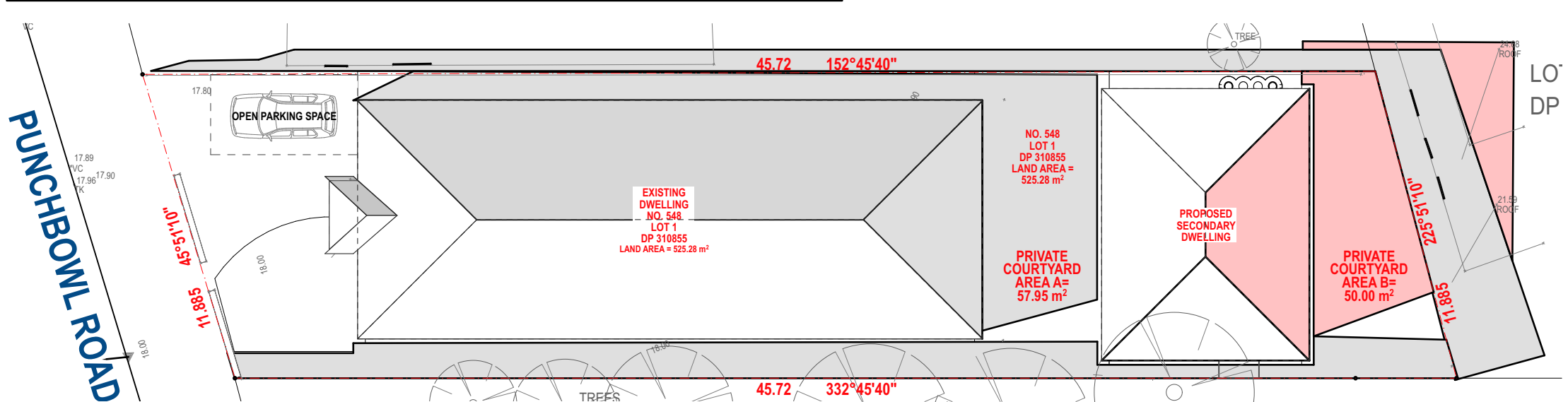

WINTER SHADOW DIAGRAMS-21st of June -3.0pm 1:200

### NOTES ON SHADOW DIAGRAMS

THESE SHADOW DIAGRAMS HAVE BEEN GENERATED BY COMPUTER CALCULATIONS USING THE SOFTWARE"ArchICAD 27.0." SHADOW OUTLINES HAVE BEEN CAST ON GROUND PLANE ONLY. DIAGRAMS SHOW SHADOW EFFECTS BY No.548 PUNCHBOWL ROAD LAKEMBA NSW FOR EXISTING AND PROPOSED CONDITIONS.

SHADOW AREAS DUE TO THE PROPOSED WORKS AT No.548 PUNCHBOWL ROAD LAKEMBA NSW. HAVE BEEN SPECIALLY INDICATED BY YELLOW SHADING AND ANNOTATION DIRECTION OF TRUE NORTH HAS BEEN TRANSCRIBED FROM THE SITE SURVEY

PREPARED BY ERGO DESIGNS P/L.

### SOLAR STATISTICS - 21 JUNE

TIME	AZIMUTH	ALTITUDE
9AM	42.5° NE	17°
12 PM	0° N	32°
3 PM	42.5° NW	17°

### LEGEND

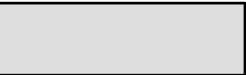

EXISTING SHADOW AREA OF EXISTING FENCE AT @ No.548 PUNCHBOWL ROAD LAKEMBA NSW .



ADDITIONAL SHADOW AREAS DUE TO PROPOSED NEW STRUCTURE AT No.548 PUNCHBOWL ROAD LAKEMBA NSW OVER EXISTING SHADOWS

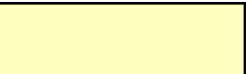

SUNLIGHT HOURS AVAILABLE IN THE PRIVATE COURTYARD AREA DUE TO PROPOSED NEW STRUCTURE AT No.548 PUNCHBOWL ROAD LAKEMBA NSW.

### NOTE THE FOLLOWING:

PROPOSED SHADOW IMPACTS DO NOT AFFECT ANY OF THE ADJOINING WINDOWS OR COURTYARD AREA IN THE EXISTING BLOCK OF UNITS IN THE NEXT DOOR PROPERTY BECAUSE:

- 1.THE ADJOINING BUILDING IS WELL -AWAY- 5.902m. AWAY.
2. THERE IS AN EXISTING BUFFER BELT OF DENSE PLANTED EVERGREEN TREES IN BETWEEN THE ADJOINING BUILDING AND THE PROPOSED DEVELOPMENT.

THE COURTYARD AREA OF OUR SITE SHALL HAVE A MINIMUM OF 3 HOURS OF SUNLIGHT DURING THE MORNING HOURS OF BETWEEN 9.0am & 12pm.

NOTES :  
DO NOT SCALE OFF DRAWINGS. USE FIGURED DIMENSIONS ONLY.  
CHECK ALL DIMENSIONS ON SITE BEFORE THE COMMENCEMENT OF WORK. REPORT ANY DISCREPANCIES.  
C.O.S DENOTES ITEM TO BE CHECKED ON SITE.  
ALL LEVELS ARE TO AHD AND HAVE BEEN DETERMINED FROM OSUM SURVEYING SERVICES P/L.  
AVAILABLE DETAILED SITE SURVEY INFORMATION BY THESE DESIGNS, PLANS AND SPECIFICATIONS AND THE COPYRIGHT THEREIN ARE THE PROPERTY OF ERGO DESIGNS AND MUST NOT BE USED, REPRODUCED OR COPIED WHOLLY OR IN PART WITHOUT THE WRITTEN PERMISSION OF ERGO DESIGNS.

A	DA SUBMISSION	24/2/25
rev	notes	date

This drawing is issued upon the condition it is not copied, reproduced, retained or disclosed to any unauthorised person either wholly or in part without prior consent in writing of ergo designs.

MR MUHAMMAD FERDOUS ALAM  
548 PUNCHBOWL ROAD LAKEMBA  
NSW  
client

PROPOSED NEW SECONDARY DWELLING  
project  
548  
PUNCHBOWL ROAD  
LAKEMBA  
address

**Ergo Designs P/L**  
building designers and consultants  
334A homer st earlwood nsw 2206 ph: 9558 1233  
e-mail: ergo-des@bigpond.net.au

**bdaa**  
ACCREDITED  
BUILDING DESIGNER  
Accreditation No.6667  
Registration Class  
BUILDING DESIGN CLASSES (2 LOW & MEDIUM RISE)  
Registration Number DEP001890

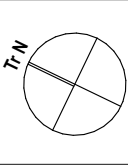

SHADOW DIAGRAMS-WINTER.1pm-3  
pm  
drawing  
125-174  
project  
A12  
drawing no.  
A  
issue  
24/2/25